

B/SPL.010/33/2001  
 Planning Permit No. 32/44594/2000  
**APPROVED**  
 SUBJECT TO THE CONDITIONS IN THIS OFFICE LETTER.  
 No. 32/44594/2000  
 FOR  
 CHENNAI DEVELOPMENT AUTHORITY  
 CHENNAI-600 008.

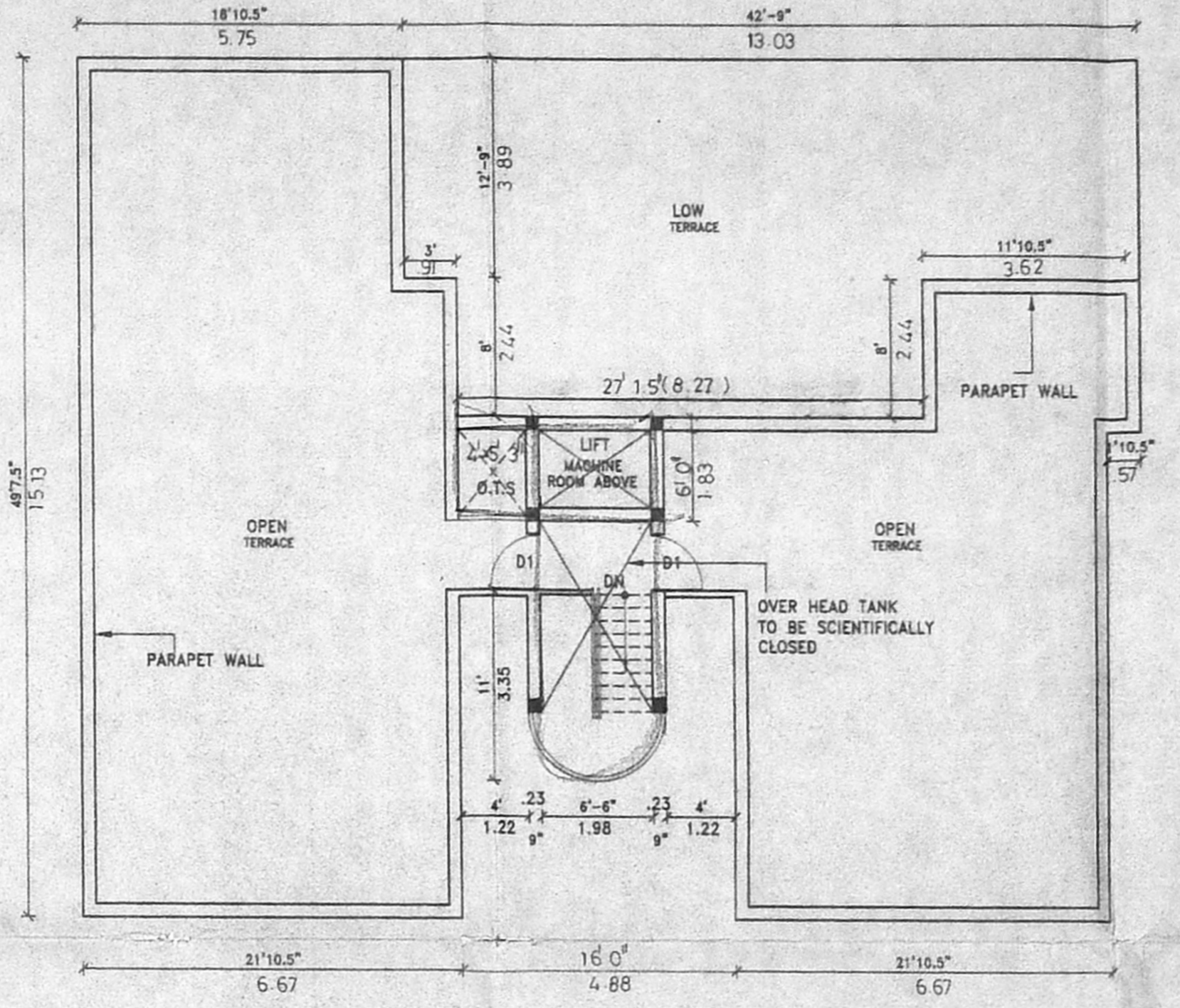
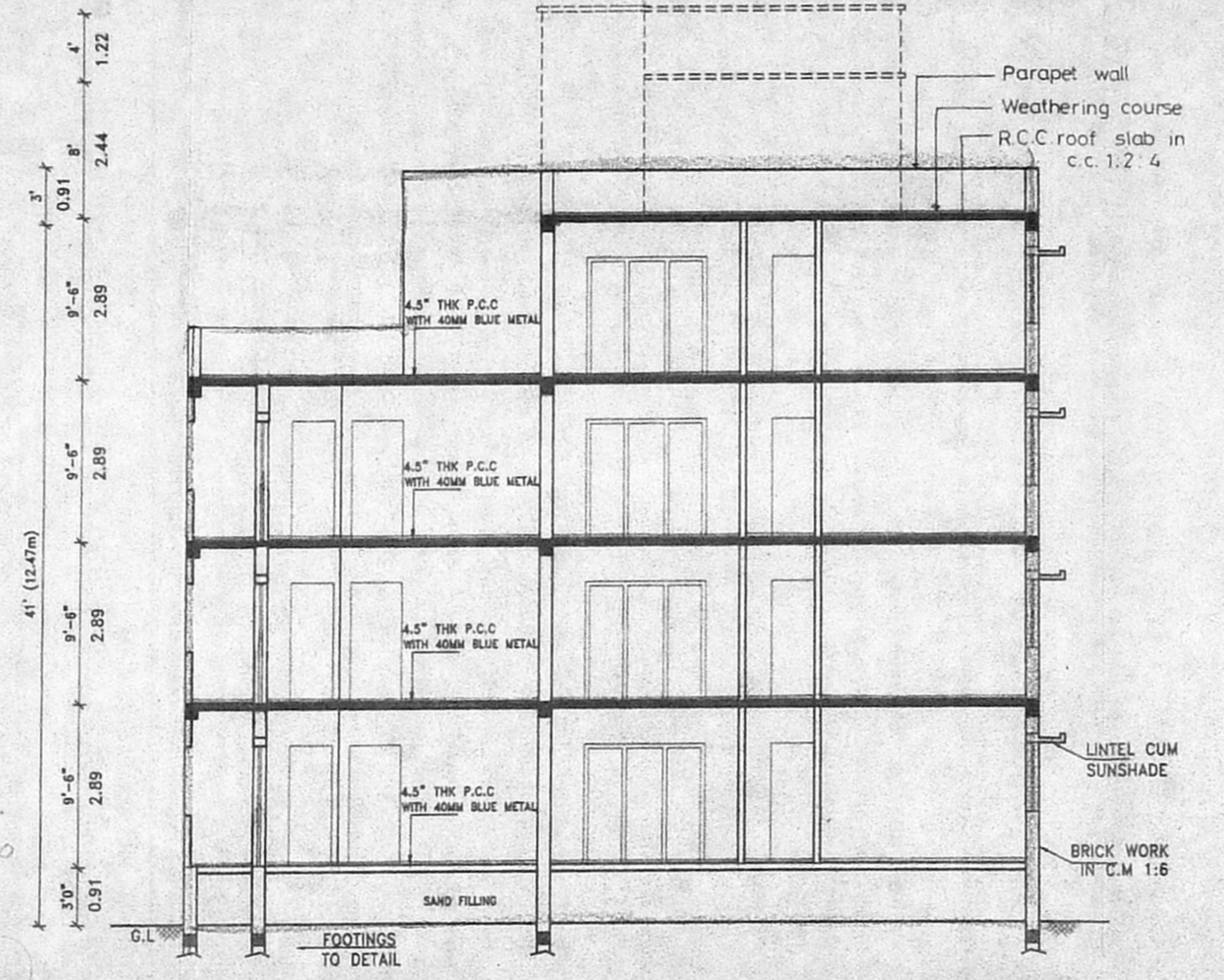
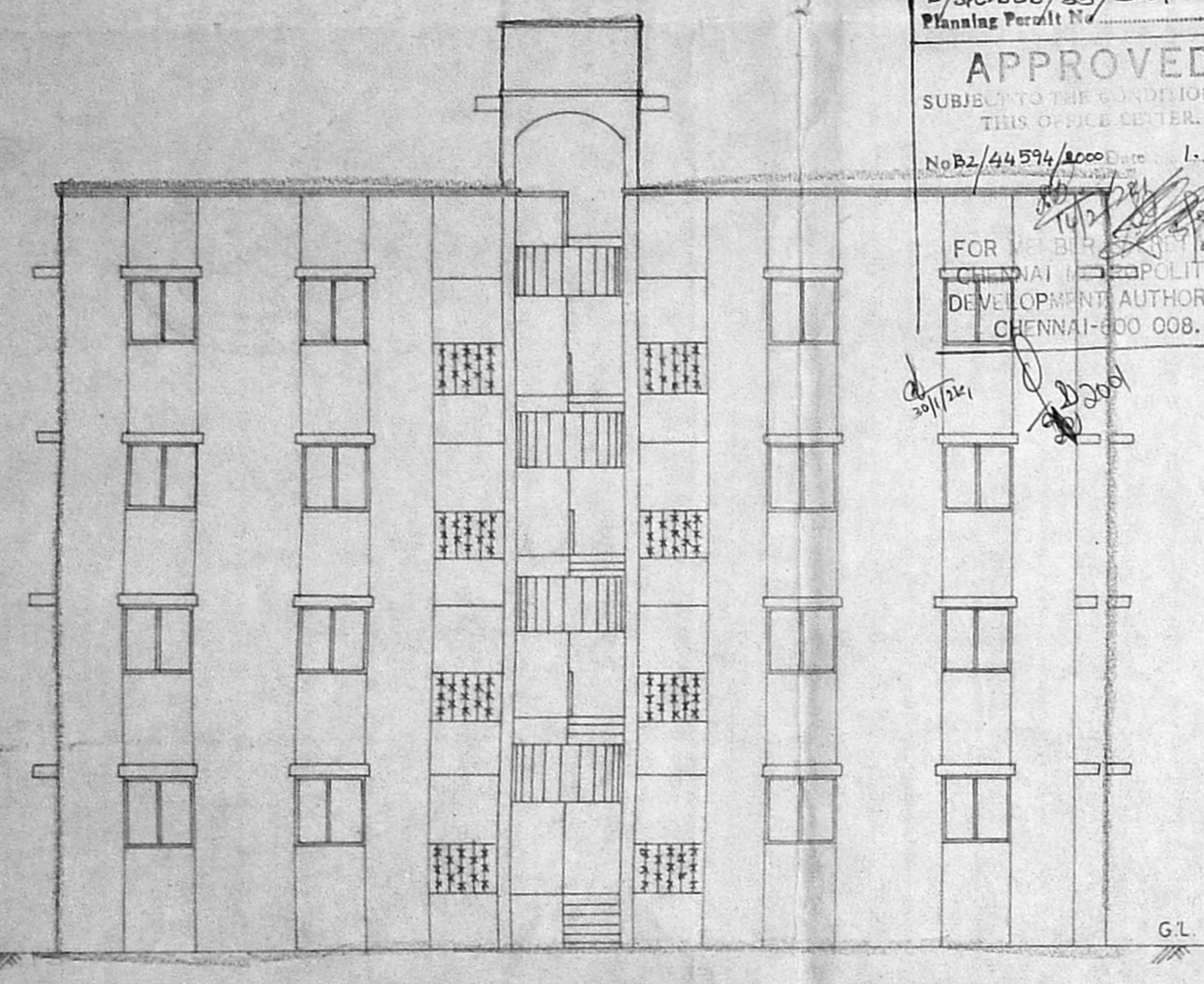

SCHEDULE OF JOINERY

D1- DOOR	3'3"x7'
D2-DOOR	3'0"x7'
D3-DOOR	2'6"x7'
FD-FRENCH DOOR	7'0"x8'0"
W3- WINDOW	3'0"x4'0"
W4- WINDOW	4'0"x4'0"
V- VENTILATOR	3'0"x1'6"

AREA STATEMENT:

TOTAL PLOT AREA	6660.00 SFT	619.00 SQM
GROUND FLOOR AREA	2443.50 SFT	227.09 SQM
FIRST FLOOR AREA	2767.50 SFT	257.20 SQM
SECOND FLOOR AREA	2767.50 SFT	257.20 SQM
THIRD FLOOR AREA	2005.50 SFT	186.38 SQM
TOTAL AREA	9984.00 SFT	927.87 SQM

F.S.I - 1.49  
 COVERAGE - 41.5 %

COLOUR INDEX

PROPOSED	[Color swatch]
ROAD	[Color swatch]
BOUNDARY	[Color swatch]

PLAN SHOWING THE PROPOSED BUILDING AT PLOT NO: 84, R.S. NO 4311/68, BLOCK NO:97, NEW D.NO:2, NORTON 1st STREET, MANDAVELI PAKKAM, CHENNAI-28, DIV.NO-148, ZONE-X

SCALE 1:100

Owner  
 S. Duraiswamy  
 S. DURAI PANDIAN, B.E., AMISE, F.I.T., Arch., Registered Engineer, Valuer, Industrial Consultant, Registered Architect, Temple Engineer & Licensed Surveyor, Corporation of Madras, 4, 'Sri Visayeb' Kilpank Garden Colony E, Madras-600 010. Ph. No: 612683 OFF. 87

Licensed Surveyor

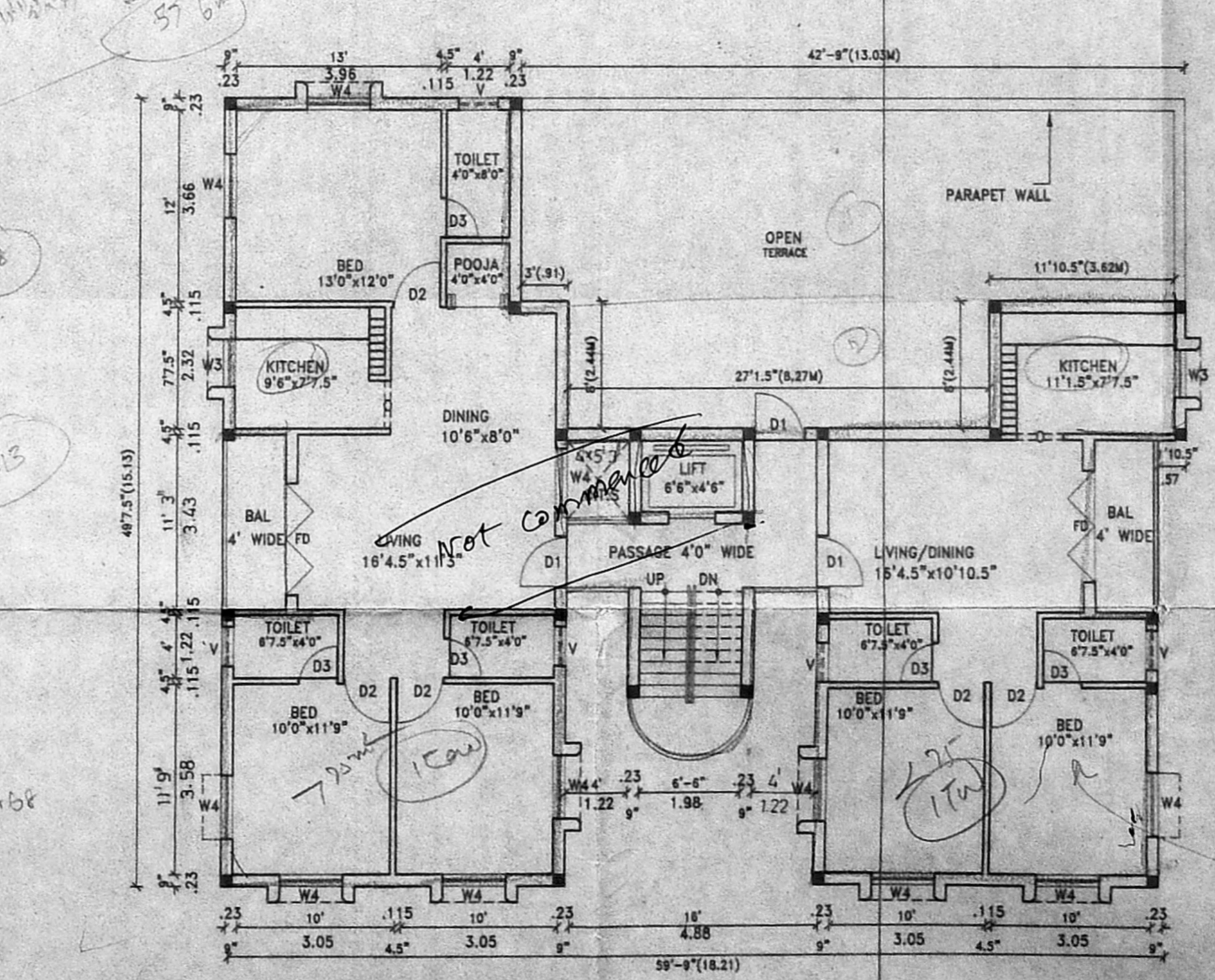
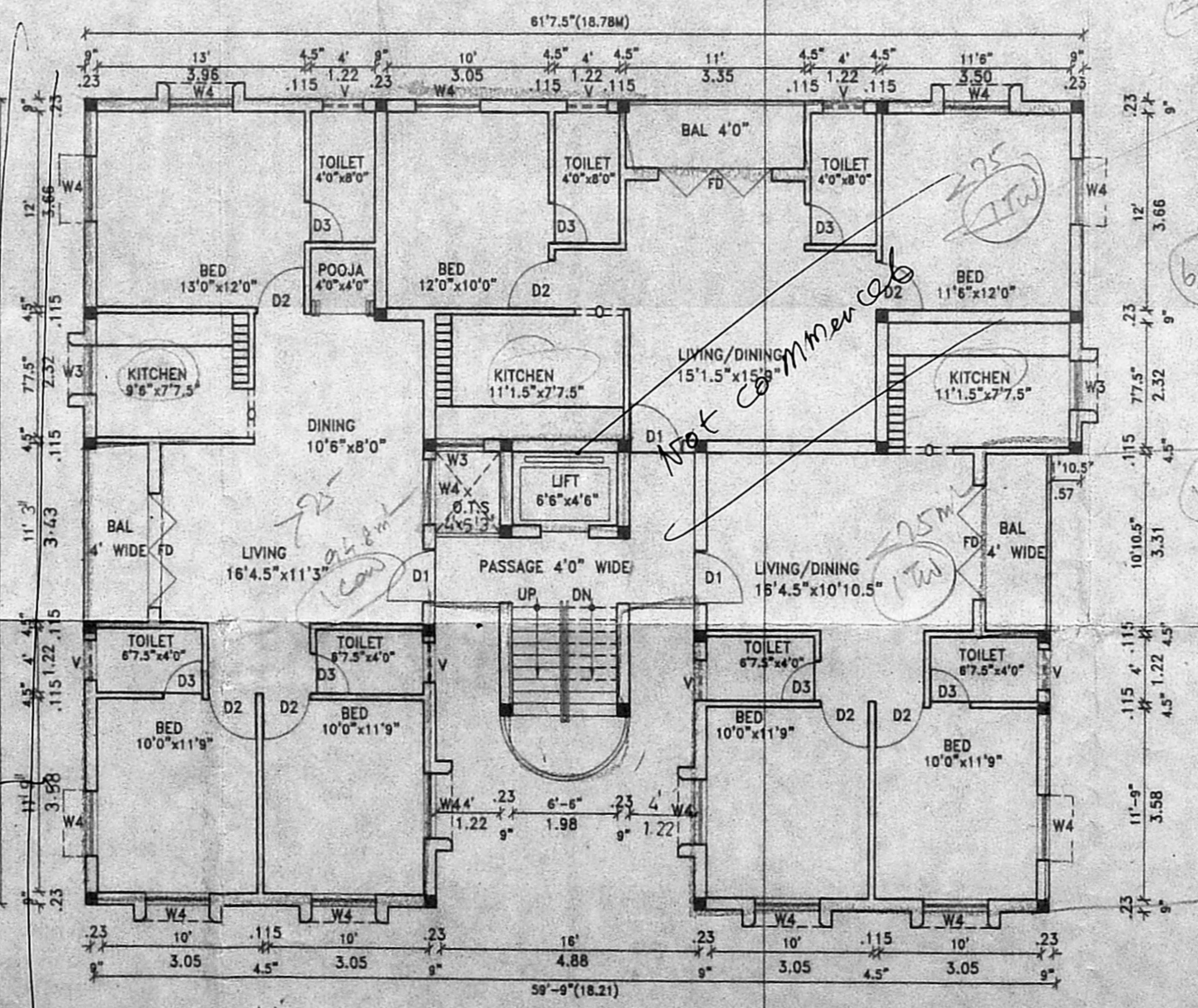
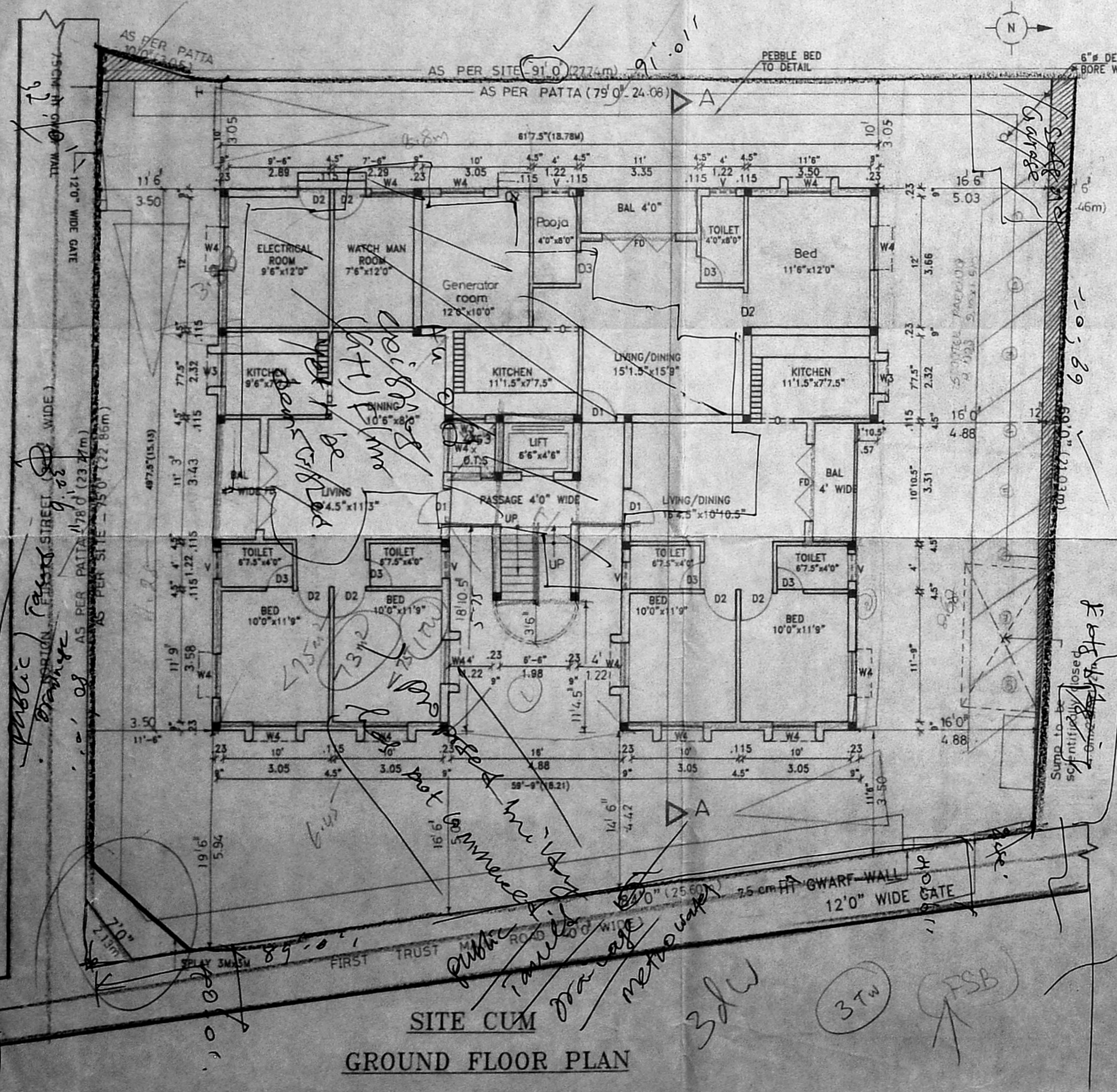

1+1 = 2CW  
 1+1 = 2+2 = 4TW  
 3CW + 8TW

1CW + 1TW  
 11d.u